

Title: Flood Risk Map of Pune district

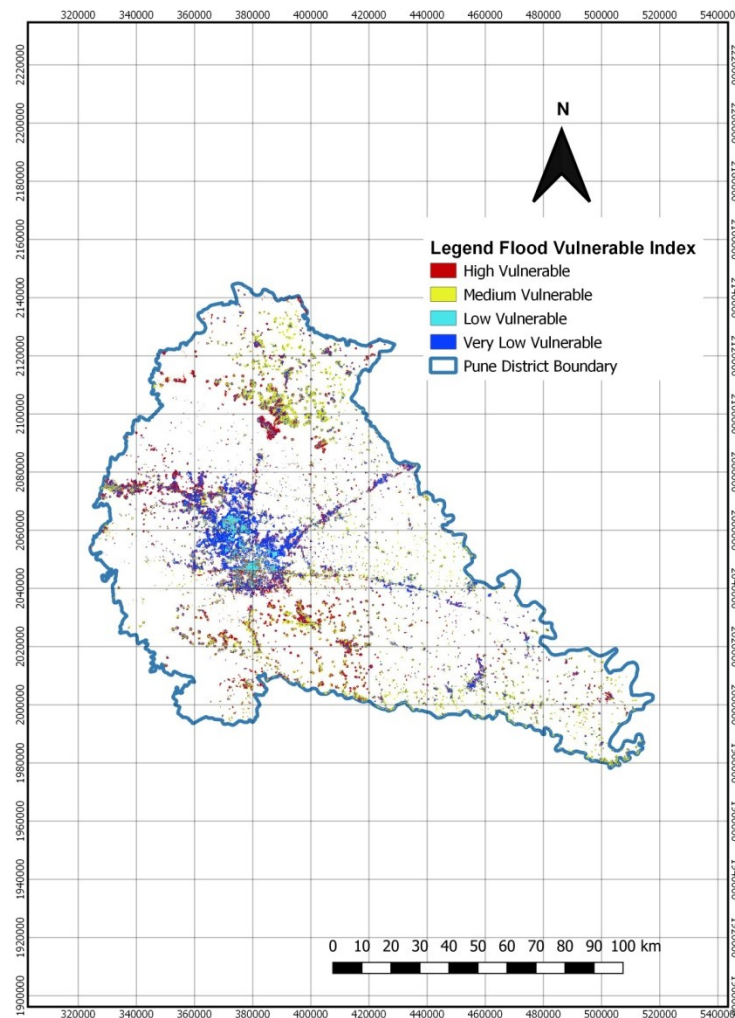

Map description and analysis

Flood Risk map was created by doing raster calculation on Flood Hazard Map and Flood vulnerable map. To produce to Flood risk map we overlay the Hazard Map and Vulnerability map using raster calculator giving a weightage of 40 and 60 to both the raster layers. The output raster is reclassified into four classes as **High Risk, Moderate Risk, Low Risk** and **Very Low Risk** for Flood.

Team Name: Gagan

Topic: Flood Risk Map

Team Member/Lead: Anjali Jagtap, Ganesh Chavan, Varsha Degaonkar, V Rajesh Chowdhary

Organization: Hope Foundation's International Institute of Information Technology, Pune

Contact/email: anjalij@isquareit.edu.in

Data courtesy: BHUVAN, ISRO, FOSSEE, Worldpop