



**A REPORT  
ON  
“TUTORIAL OUTPUTS”**

**SUBMITTED BY**  
**Mr. Abhishek A. Tank**  
Roll No. 21MP001

**Master of Urban & Regional Planning – I: Semester II**

**Academic Year 2021-2022**

**Department of Planning**  
**Faculty of Architecture & Planning**  
**Shantabhen Manubhai Patel School of Studies and Research in Architecture and Interior Design**  
**New Vallabh Vidyanagar Campus, Anand - 388121, Gujarat, India**

Principal: +91-98258-05369 | principal@smaid.edu.in | Telephone: +91-2692-238600 | www.smaid.edu.in

# ❖ DIGITIZING MAP DATA

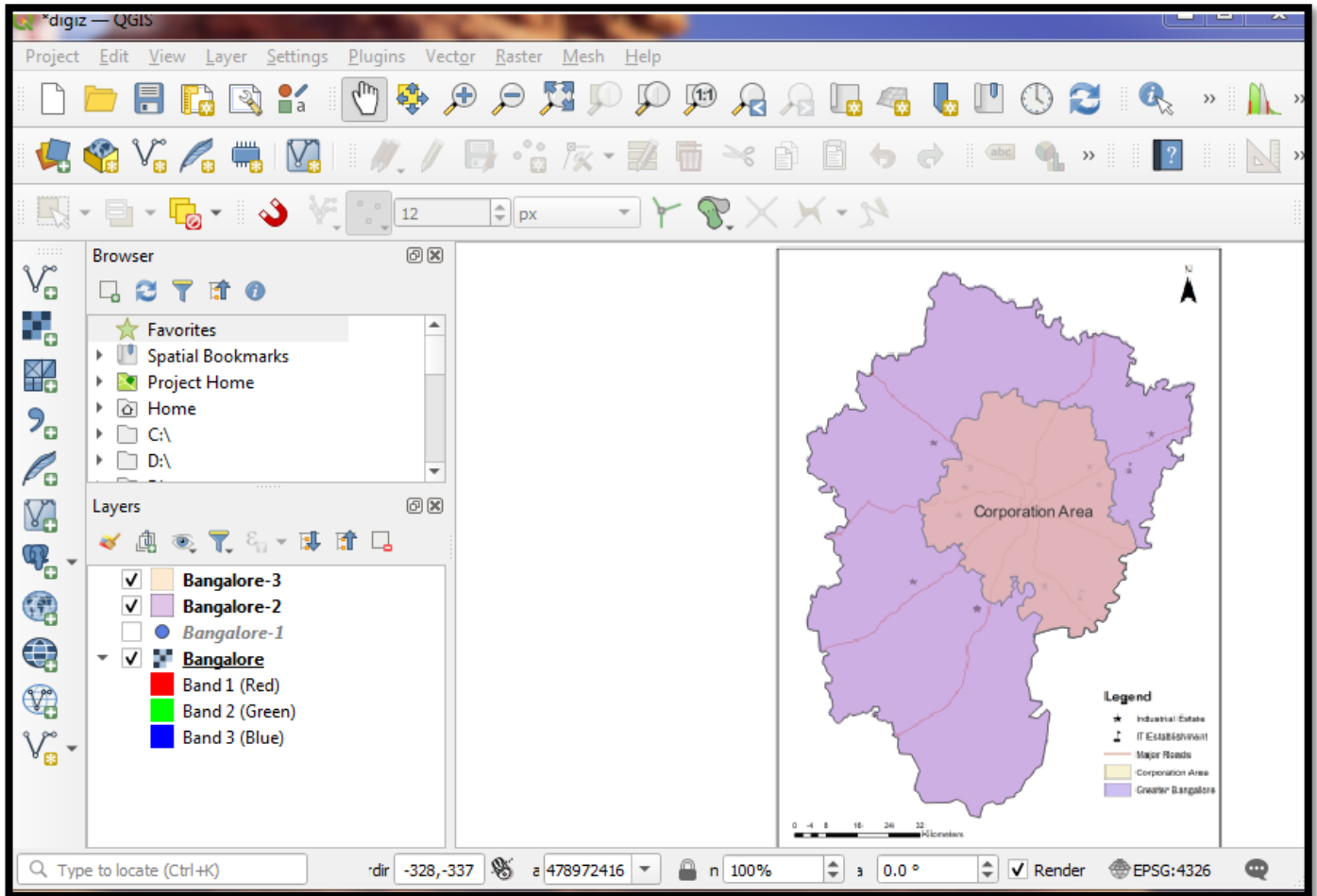

## ❖ IMPORTING SPREADSHEETS & WEB MAP SERVICES

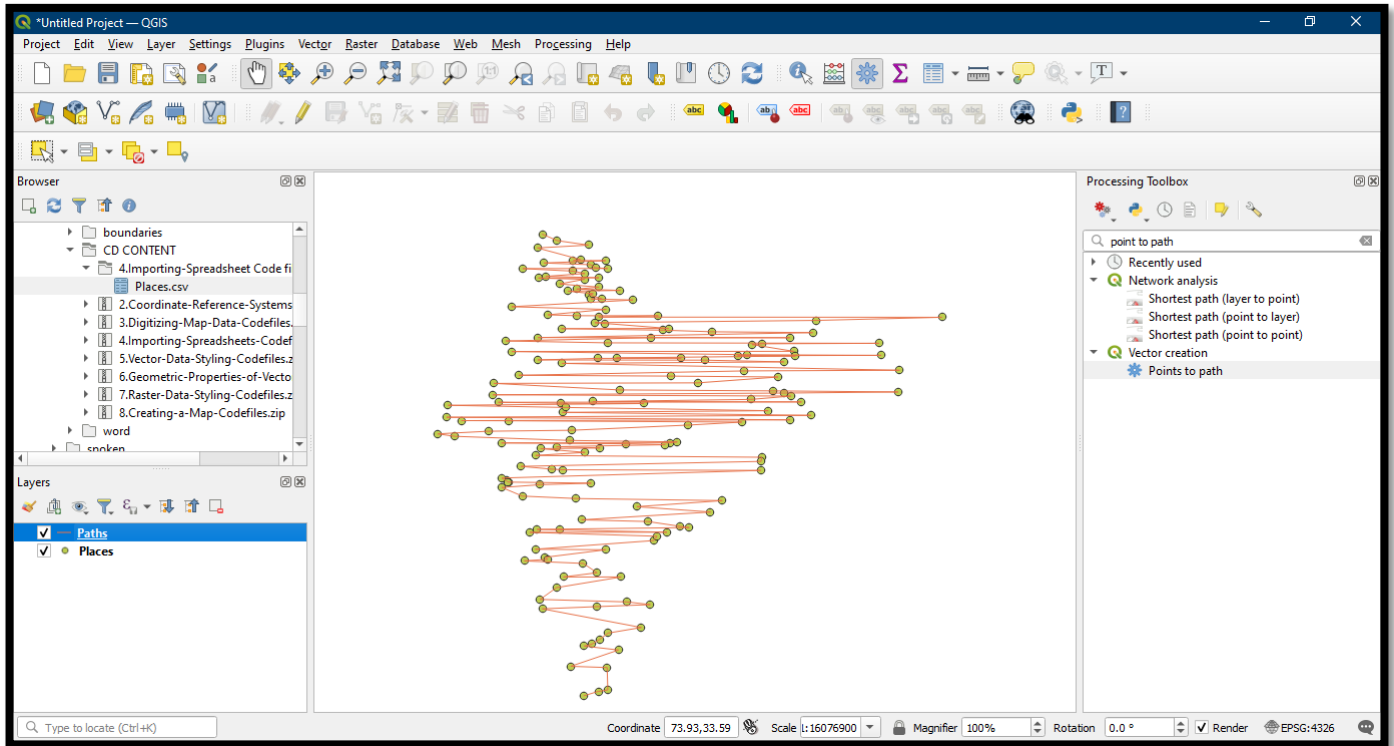

## ❖ WEB MAP SERVICES

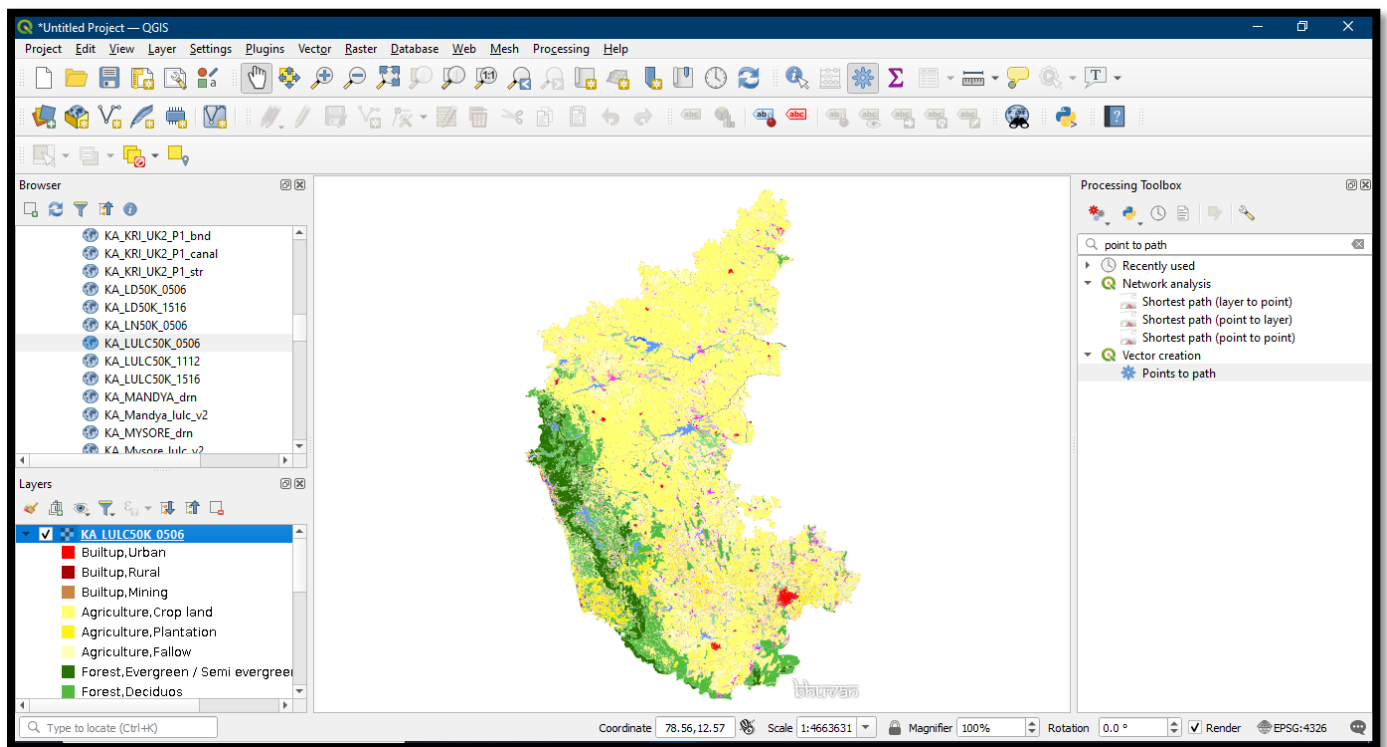

# ❖ VECTOR LAYER AS GOOGLE EARTH PRO DATASETS

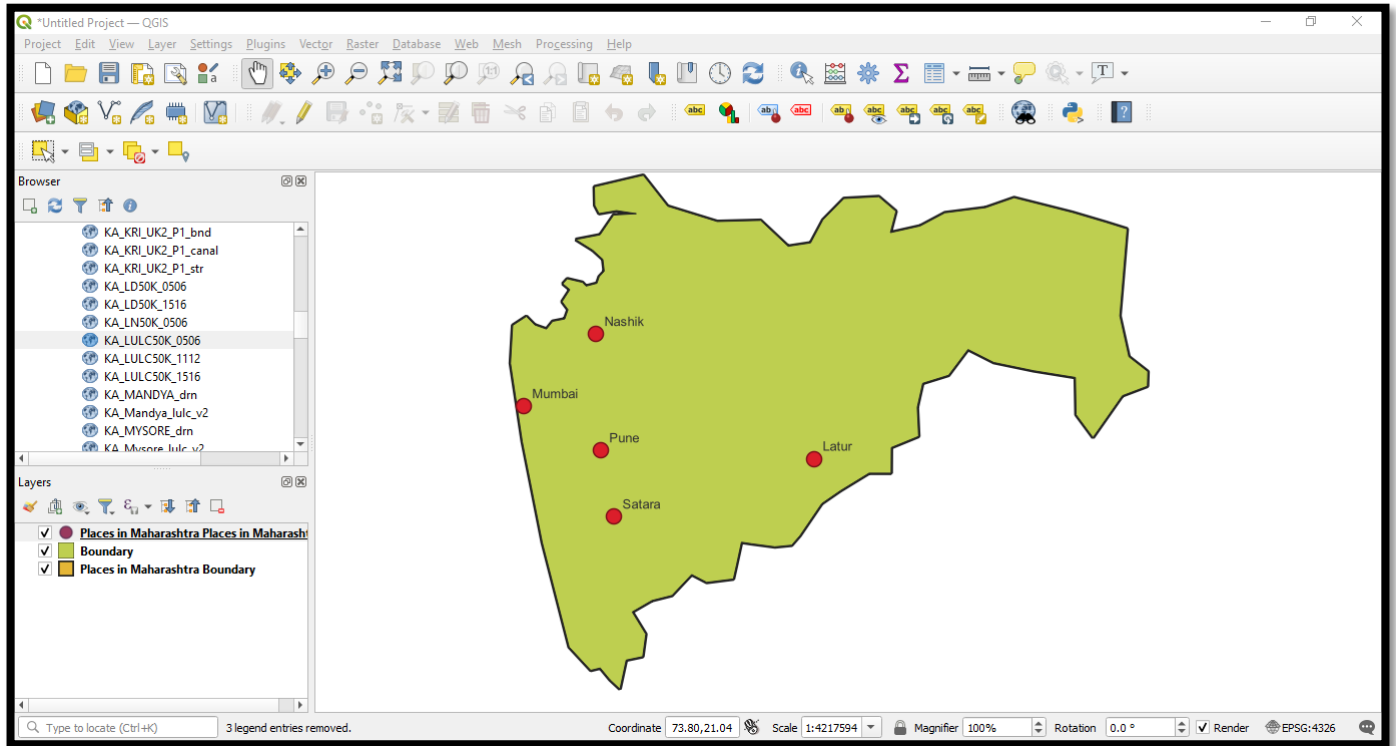

# ❖ PLUGINS

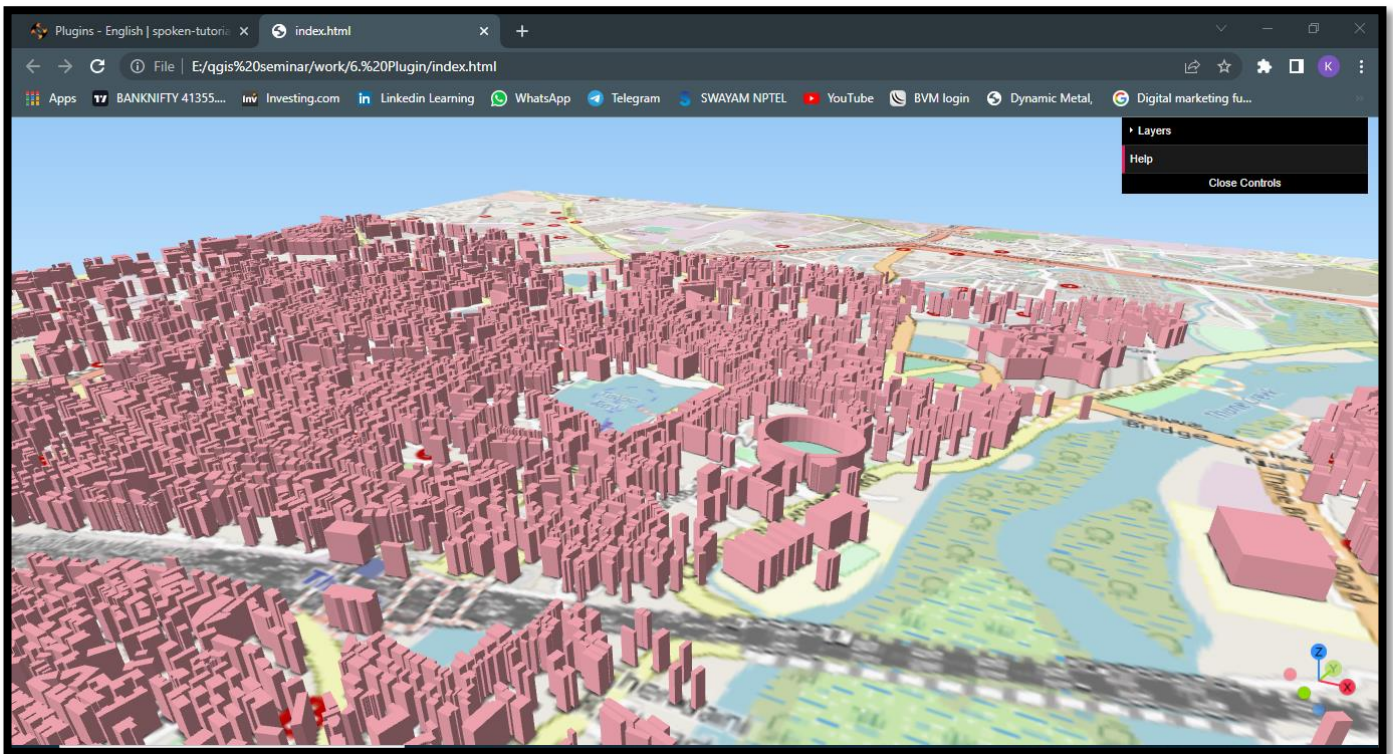
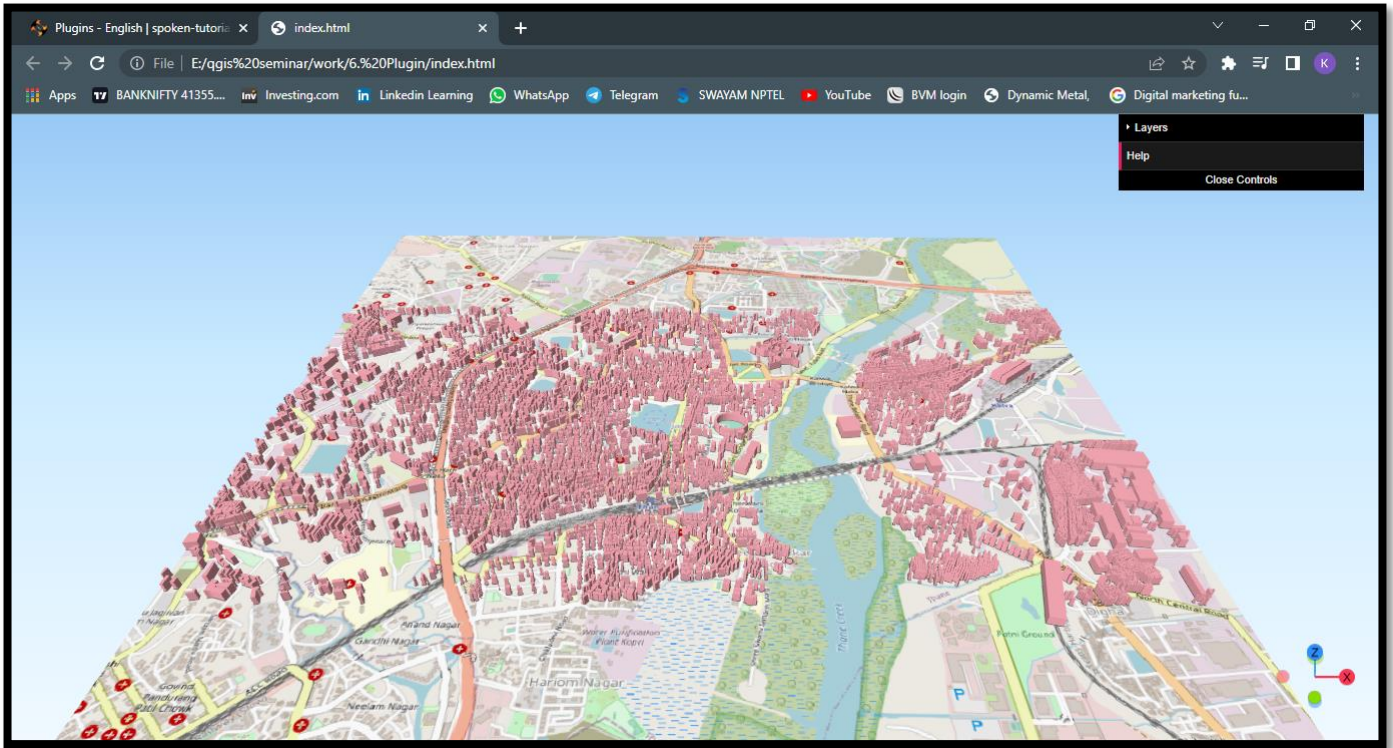

## ❖ CONTOUR LINES

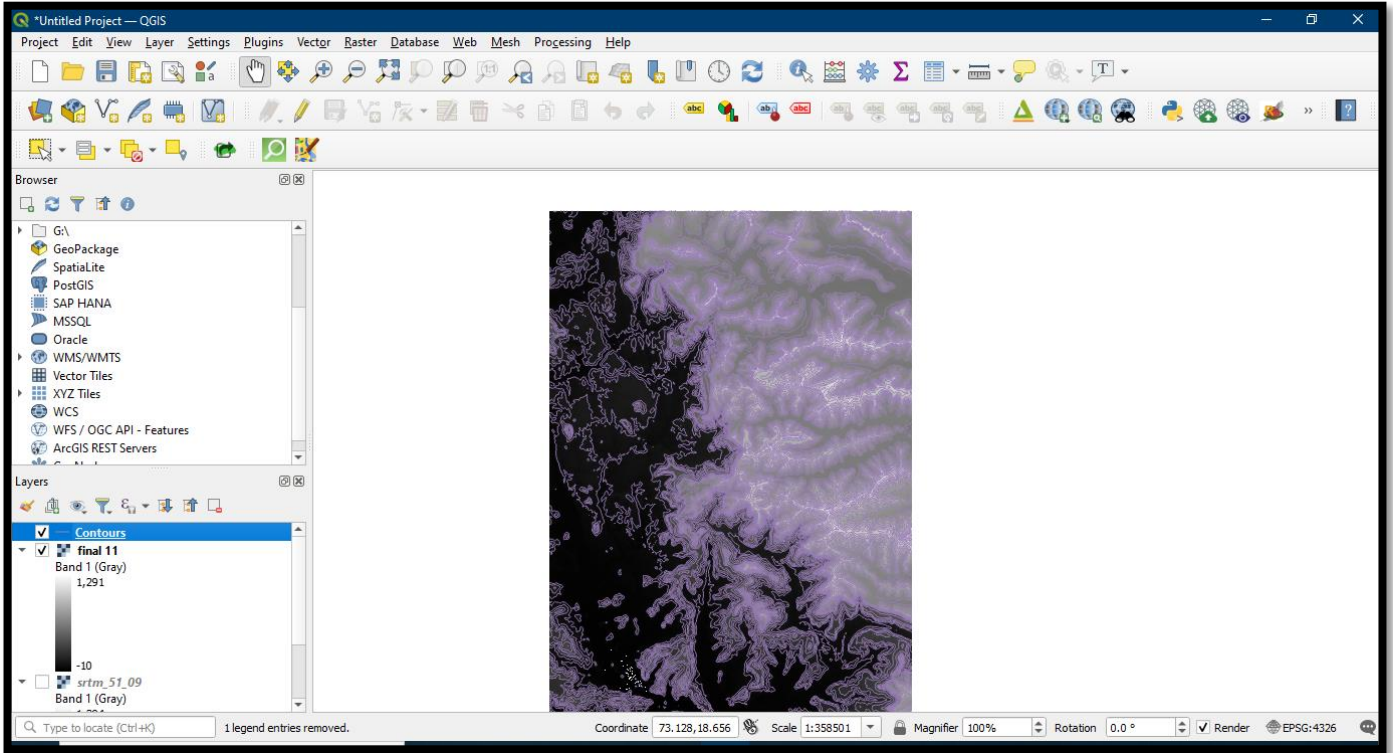

## ❖ HIGHEST CONTOUR LINES

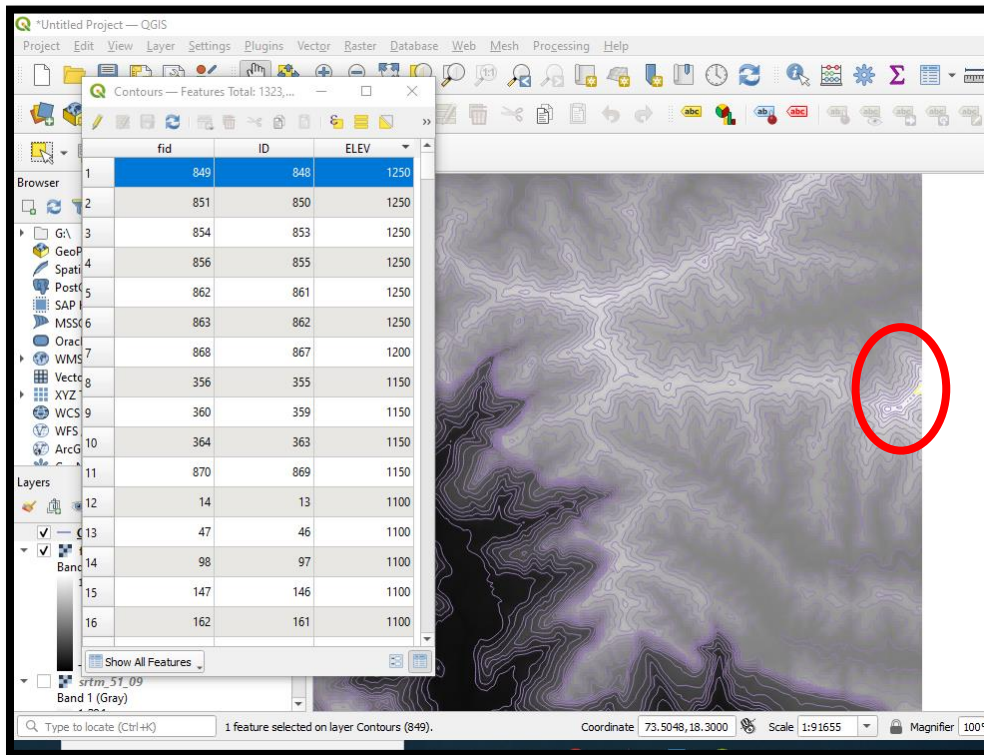

# ❖ DEM ANALYSIS

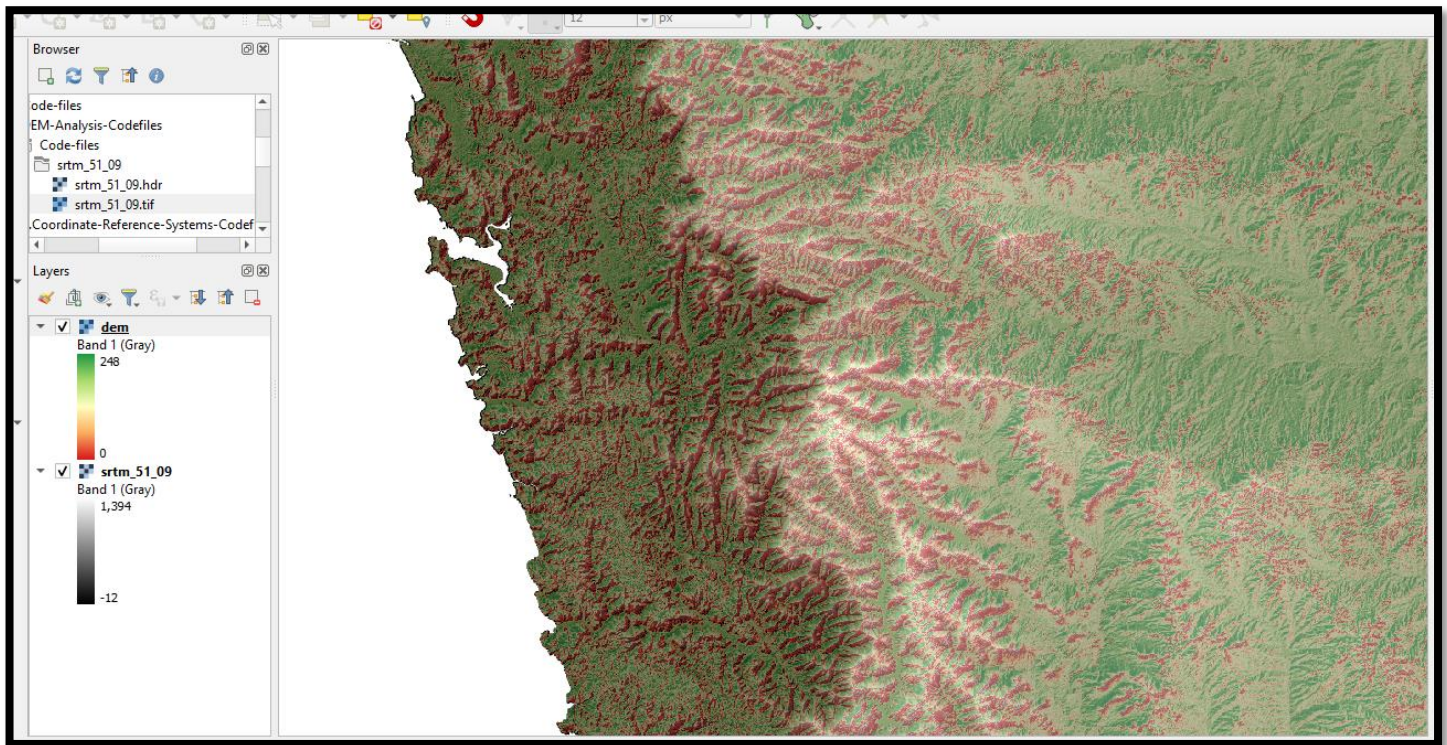
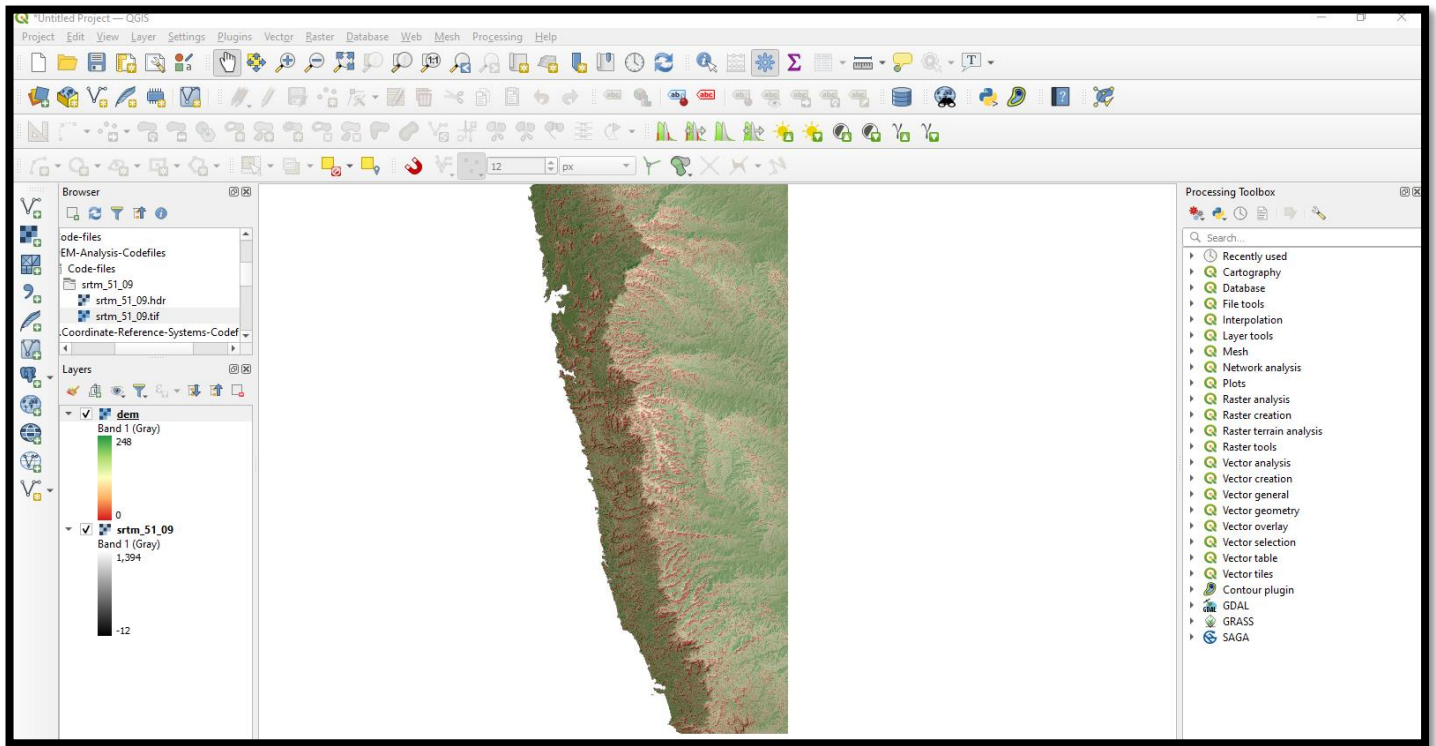

# ❖ CREATING A MAP

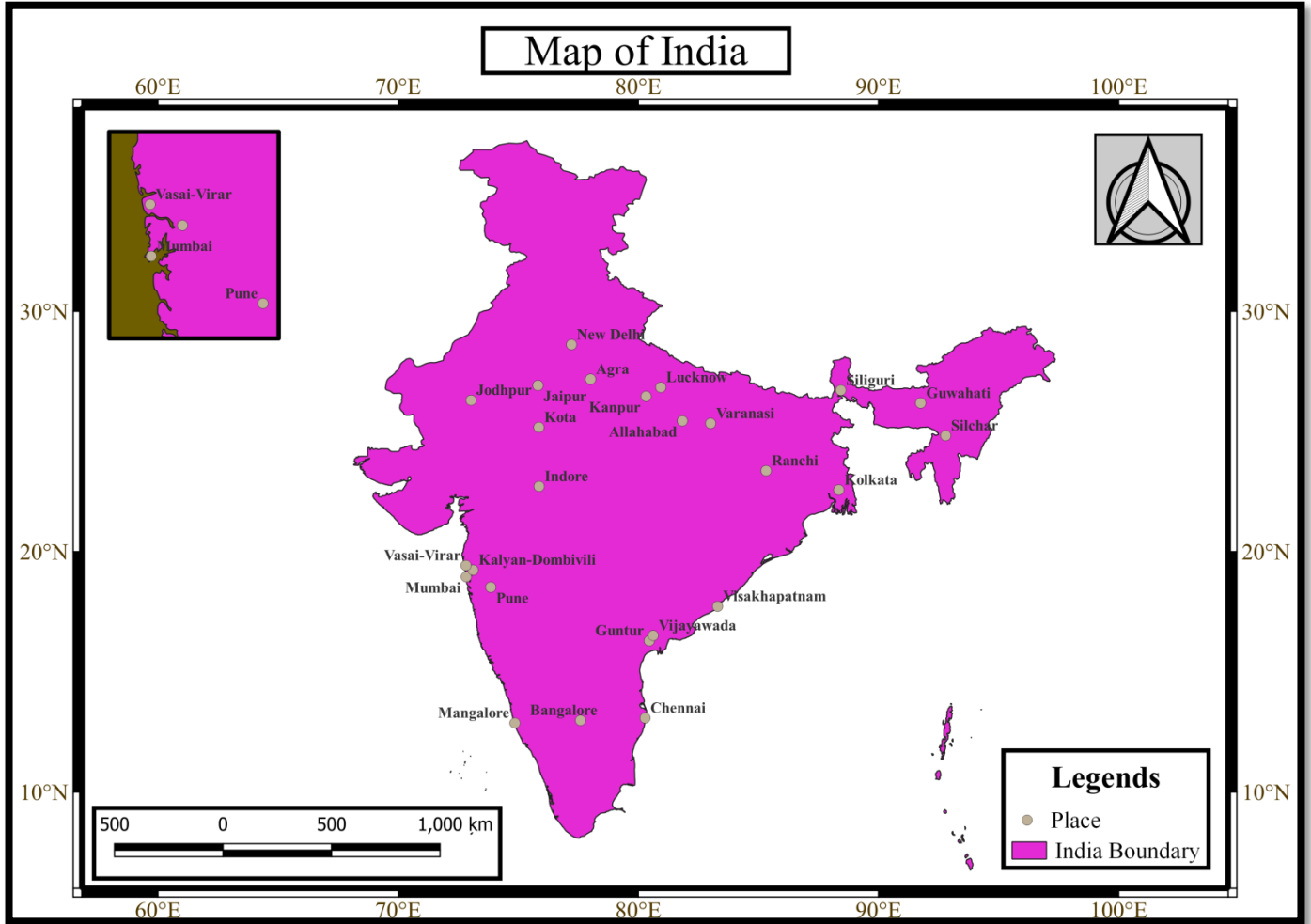



## ❖ MAP ANALYSIS/PREPARATION

